

**Client Name: China Petroleum Pipeline Bureau**  
**Project : CWSISP/W4**  
**Bore Hole No: 01, Route Line= SP-D**  
**Field Work Start Date: 22.11.2015, Field Work Finish Date: 22.11.2015**  
**Project Location: Bondartilla, Chittagong. CH=0+180 KM**

Depth (m)	Sample Type	Layer Thickness	Description of strata encountered Soil Classification system : Massachusetts Institute of Technology (MIT)	Symbol	SPT	SPT CURVE Number OF Blows Vs Depth (according to ASTM D1586)
-----------	-------------	-----------------	--	--------	-----	--

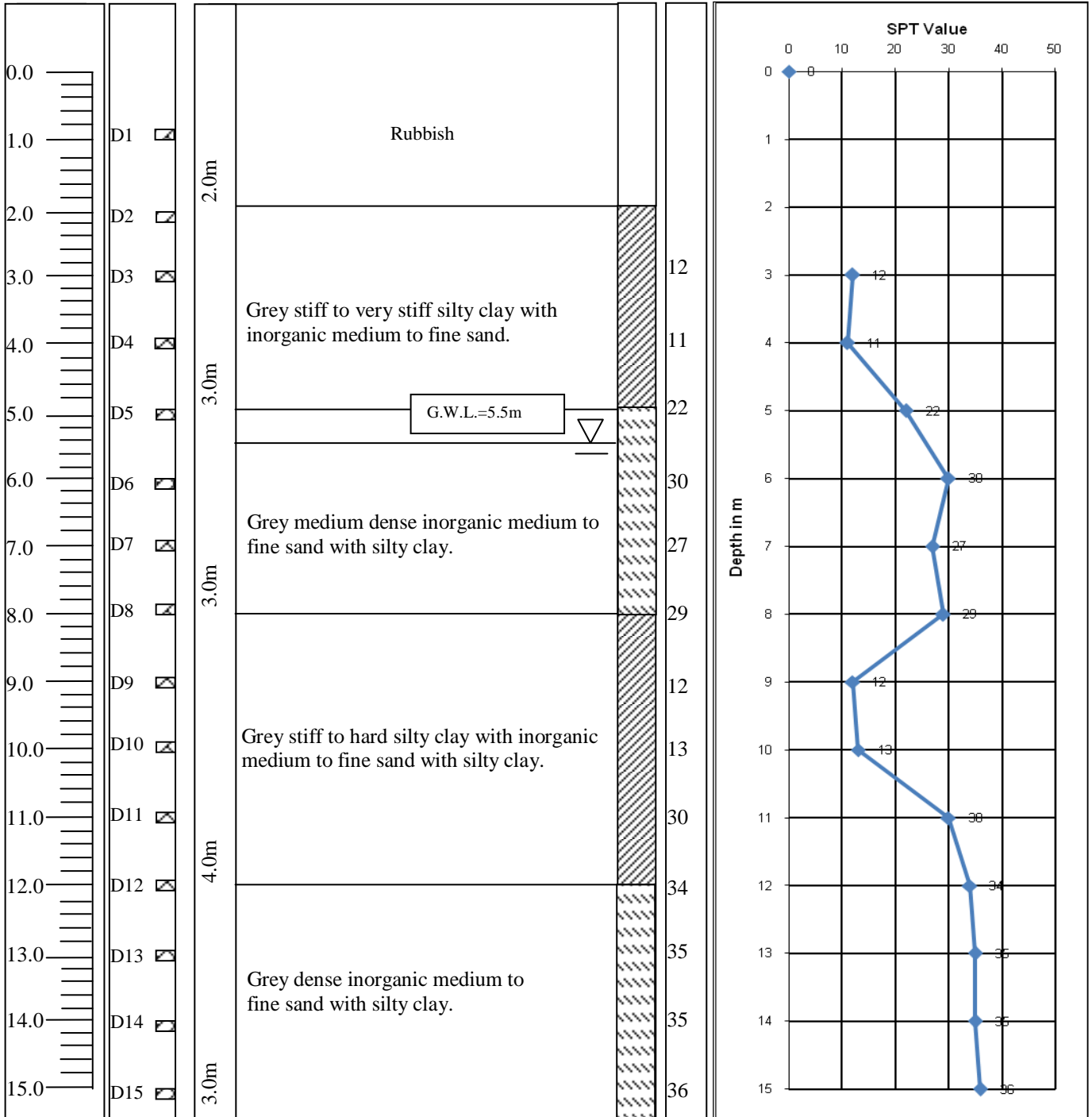

Distributed sample (D)	Clay	Sand	Silty clay	Silty sand
Undisturbed sample (UD)	Silt	Organic	Clay silt	

**Client Name: China Petroleum Pipeline Bureau**  
**Project : CWSISP/W4**  
**Bore Hole No: 02, Route Line= SP-D**  
**Field Work Start Date: 22.11.2015, Field Work Finish Date: 22.11.2015**  
**Project Location: Bondartilla, Chittagong. CH=0+185 KM**

Depth (m)	Sample Type	Layer Thickness	Description of strata encountered Soil Classification system : Massachusetts Institute of Technology (MIT)	Symbol	SPT	SPT CURVE Number OF Blows Vs Depth (according to ASTM D1586)
-----------	-------------	-----------------	--	--------	-----	--

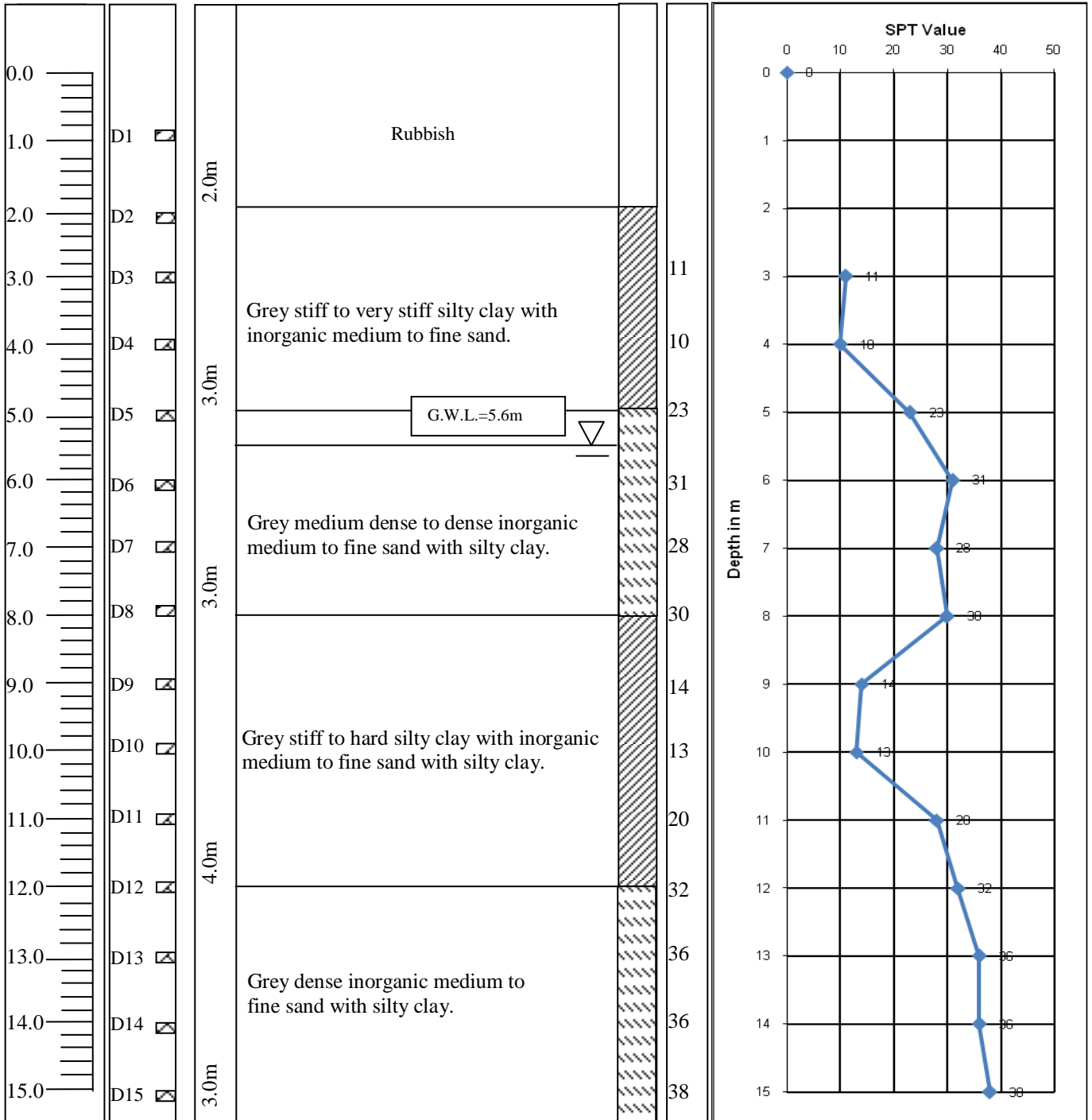

Distributed sample (D)	Clay	Sand	Silty clay
Undisturbed sample (UD)	Silt	Organic	Clay silt

