

Client Name: China Petroleum Pipeline Bureau
Project: CWSISP/W4
Bore Hole No: 01, Route Line= SP-F
Field Work Start Date: 30.11.2015, Field Work Finish Date: 30.11.2015
Project Location: Shonaichori, Chittagong. CH= 0+475 KM

Depth (m)	Sample Type	Layer Thickness	Description of strata encountered Soil Classification system : Massachusetts Institute of Technology (MIT)	Symbol	SPT	SPT CURVE Number OF Blows Vs Depth (according to ASTM D1586)
-----------	-------------	-----------------	---	--------	-----	--

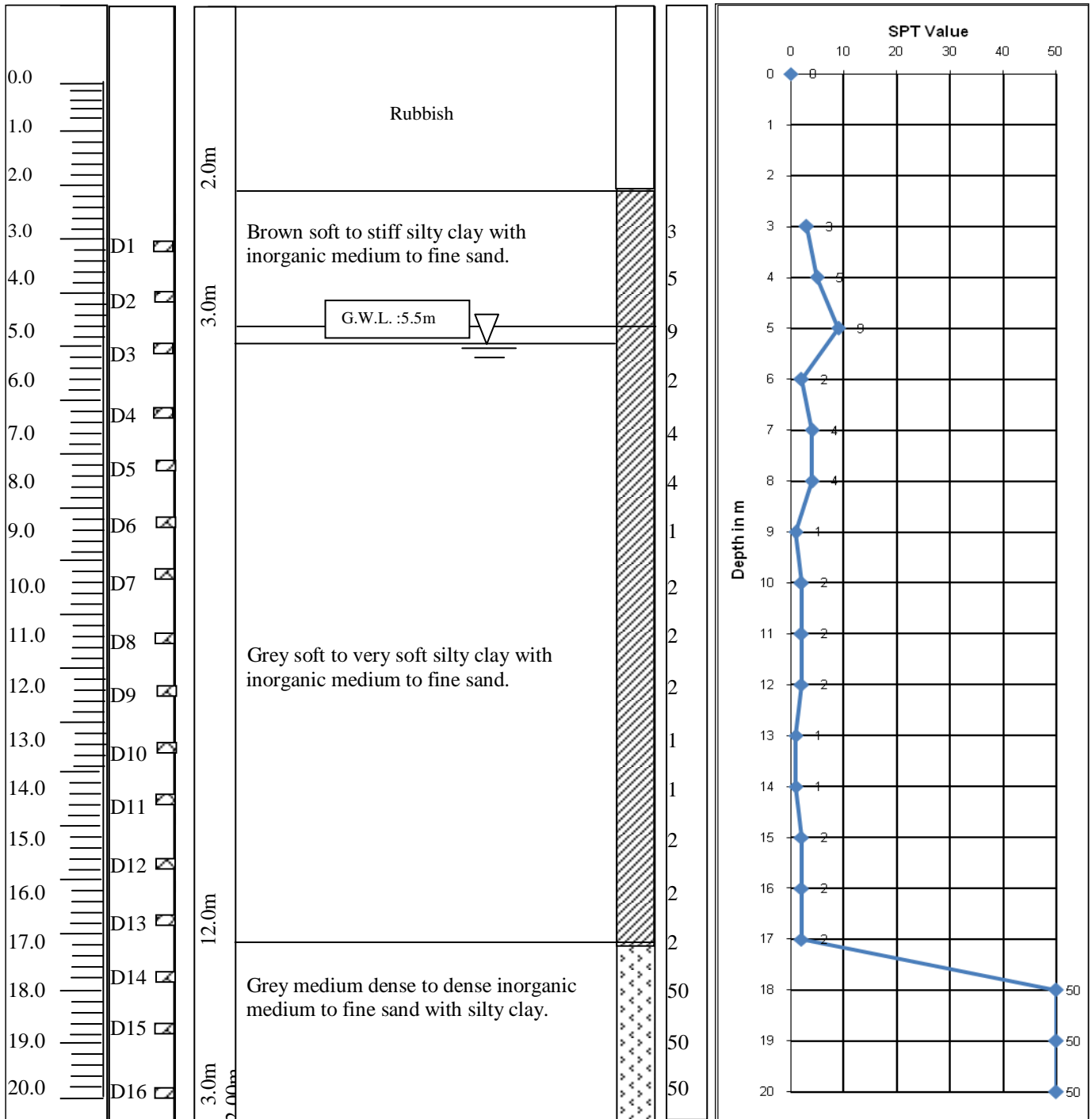

Client Name: China Petroleum Pipeline Bureau
Project: CWSISP/W4
Bore Hole No: 02, Route Line= SP-F
Field Work Start Date: 01.12.2015, Field Work Finish Date: 01.12.2015
Project Location: Shonaichori, Chittagong. CH= 0+515KM

Depth (m)	Sample Type	Layer Thickness	Description of strata encountered Soil Classification system : Massachusetts Institute of Technology (MIT)	Symbol	SPT	SPT CURVE Number OF Blows Vs Depth (according to ASTM D1586)
-----------	-------------	-----------------	--	--------	-----	--

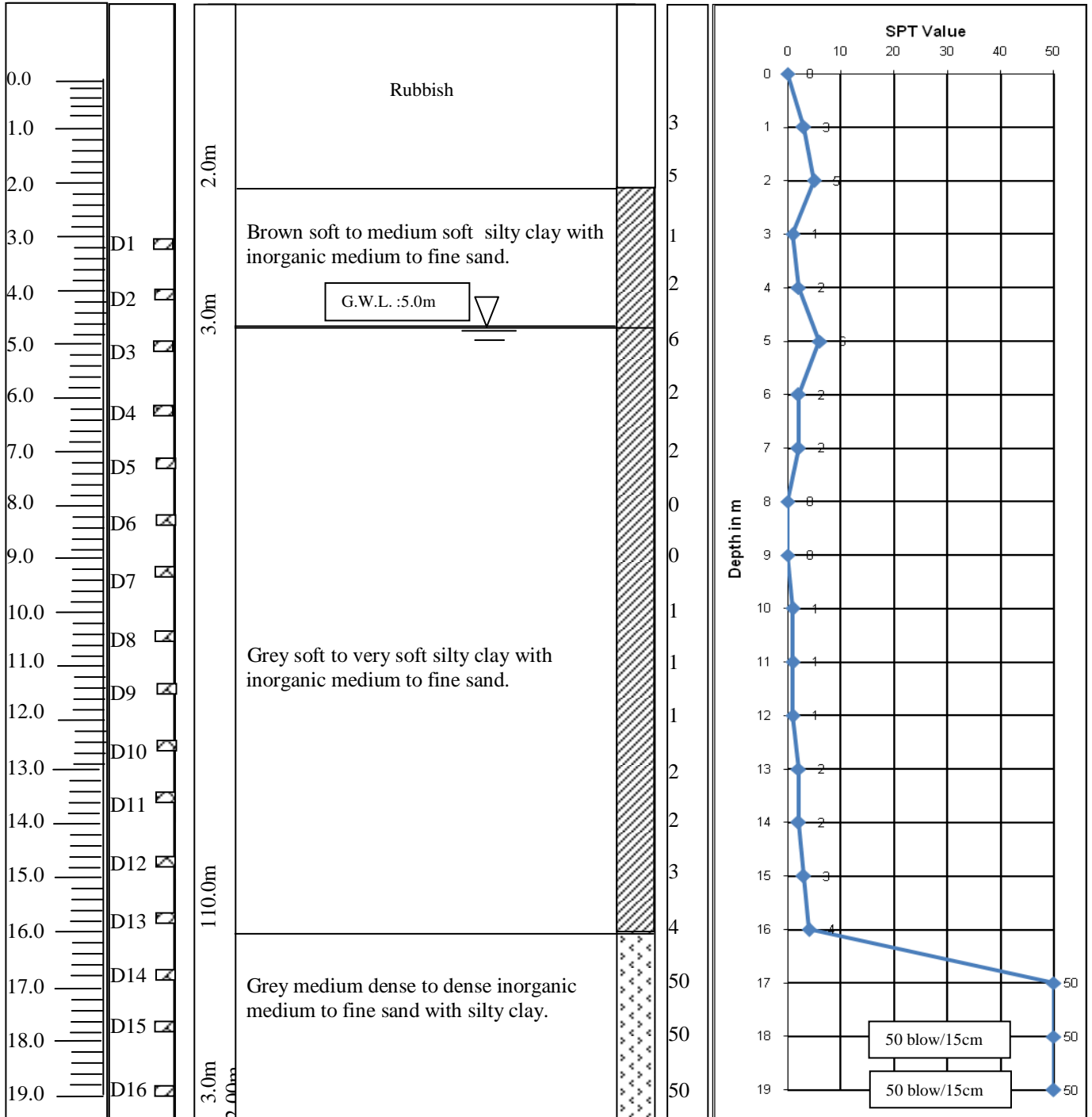

Distributed sample (D)	Clay	Sand	Silty clay
Undisturbed sample (UD)	Silt	Organic	Clay silt
			Silty sand

GRIHAYAN LTD

GRIHAYAN LTD