

**Client Name: China Petroleum Pipeline Bureau**  
**Project : CWSISP/W4**  
**Bore Hole No: 01, Route Line= NR-19M**  
**Field Work Start Date: 18.11.2015, Field Work Finish Date: 18.11.2015**  
**Project Location: South Nalapara Jame Mosque, Chittagong. CH=0+197 KM**

Depth (m)	Sample Type	Layer Thickness	Description of strata encountered Soil Classification system : Massachusetts Institute of Technology (MIT)	Symbol	SPT	SPT CURVE Number OF Blows Vs Depth (according to ASTM D1586)
-----------	-------------	-----------------	--	--------	-----	--

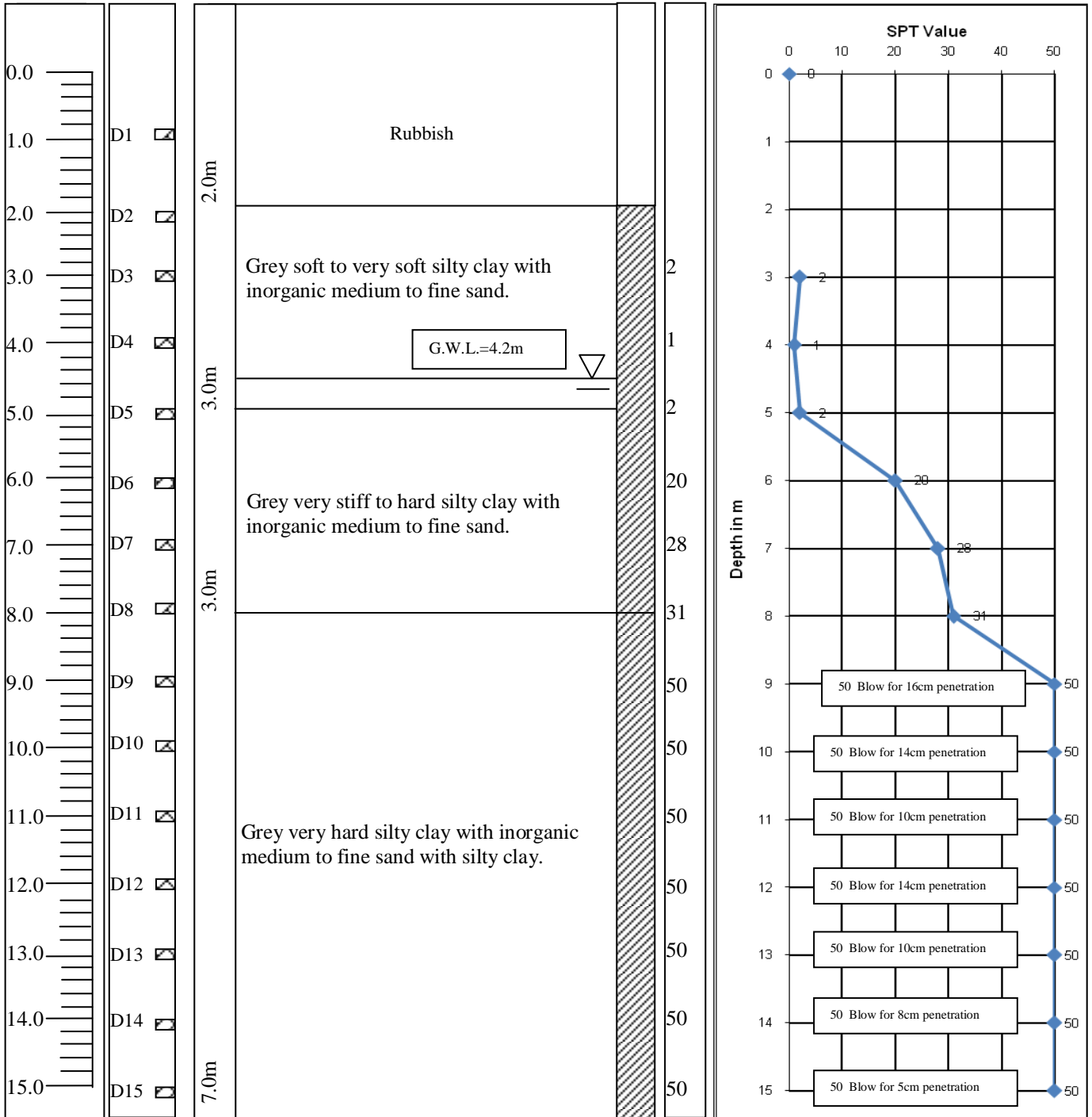

	Distributed sample (D)		Clay		Sand		Silty clay		Silty sand
	Undisturbed sample (UD)		Silt		Organic		Clay silt		

**Client Name: China Petroleum Pipeline Bureau**  
**Project : CWSISP/W4**  
**Bore Hole No: 02, Route Line= NR-19M**  
**Field Work Start Date: 19.11.2015, Field Work Finish Date: 19.11.2015**  
**Project Location: South Nalapara Jame Mosque, Chittagong. CH=0+210 KM**

Depth (m)	Sample Type	Layer Thickness	Description of strata encountered Soil Classification system : Massachusetts Institute of Technology (MIT)	Symbol	SPT	SPT CURVE Number OF Blows Vs Depth (according to ASTM D1586)
-----------	-------------	-----------------	--	--------	-----	--

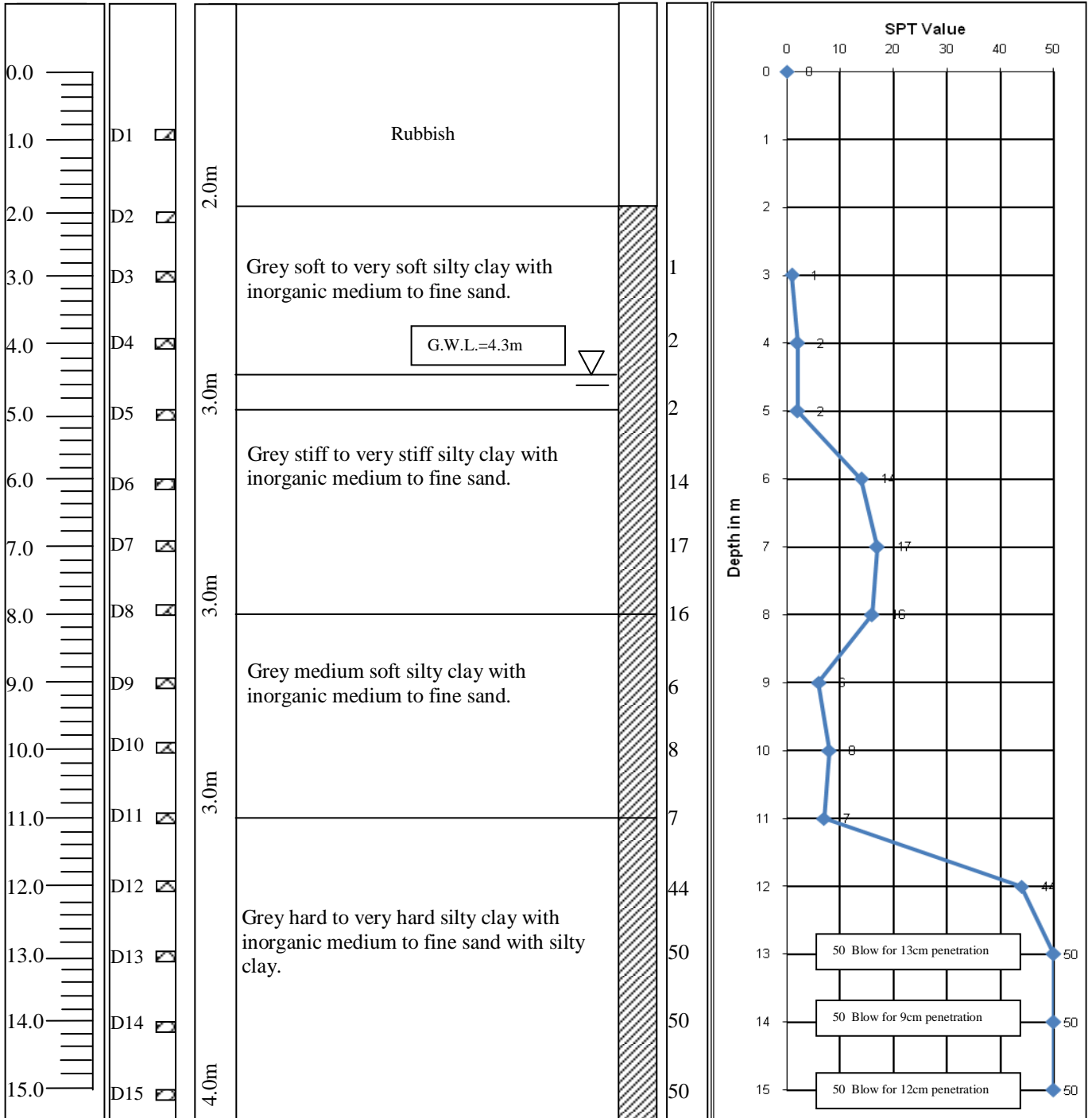

	Distributed sample (D)		Clay		Sand		Silty clay		Silty sand
	Undisturbed sample (UD)		Silt		Organic		Clay silt		

# GRIHAYAN LTD

# GRIHAYAN LTD